

PUBLIC UTILITIES COMMISSION

505 VAN NESS AVENUE
SAN FRANCISCO, CA 94102-3298



February 21, 2019

Ronald K. Moore
Senior Regulatory Analyst
Golden State Water Company
630 East Foothill Blvd.
San Dimas, CA 91773

Dear Mr. Moore,

The Commission has approved Golden State Water Company's Advice Letter No. 1764, filed on January 31, 2019, regarding authorization to Update Cypress Ridge System Service Area Map.

Enclosed are copies of the following revised tariff sheets for the utility's files:

P.U.C.	
<u>Sheet No.</u>	<u>Title of Sheet</u>
8254-W	Cypress Ridge System Tariff Map
8255-W	Table of Contents, Page 1 of 4

Please contact Jeremy Ho at 415-703-1905, if you have any questions.

Thank you,

/s/ROBIN BRYANT

Robin Bryant
Water & Sewer Advisory Branch
Water Division

Enclosures



January 31, 2019

Advice Letter No. 1764-W

(U 133 W)

TO THE PUBLIC UTILITIES COMMISSION OF THE STATE OF CALIFORNIA

Golden State Water Company (GSWC) hereby transmits one original and two conformed copies of the following tariff sheets applicable to its Santa Maria Customer Service area:

<u>CPUC Sheet No</u>	<u>Title of Sheet</u>	<u>Canceling CPUC Sheet No.</u>
Revised No. 8254-W	Cypress Ridge System Tariff Map	Revised No. 395-W
Revised No. 8255-W	Table of Contents Page 1 of 4	Revised No. 8253-W

Purpose

The purpose of this filing is to update the Cypress Ridge system tariff map in the Santa Maria customer service area to bring it into conformance with the actual territory served by GSWC.

Request

GSWC is requesting to update its current Cypress Ridge tariff map on file with the California Public Utilities Commission's Water Division to reflect the actual area served. The map was last updated in August 2013. In compliance with General Order 96-B, Section 8.5.4, GSWC has completed its GIS conversion process for this service area, which allowed for double-checking parcels around the service area boundaries. The revised map updates the area within GSWC's service territory that was not shown on the last update. In addition, the layout of the map has been updated to show the boundaries of the service area, and the location of the service area in relation to nearby cities and highways.

The filing of this map will not increase any rate or charge, cause the withdrawal of service nor conflict with other schedules or rules.

Tier Designation

This advice letter is submitted with a Tier 1 designation. GSWC is requesting that this filing become effective on March 2, 2019.

Response or Protest

Anyone may submit a response or protest for this AL. When submitting a response or protest, **please include the utility name and advice letter number in the subject line.**

A **response** supports the filing and may contain information that proves useful to the Commission in evaluating the Advice Letter (AL). A **protest** objects to the AL in whole or in part and must set forth the specific grounds on which it is based. These grounds are:

1. The utility did not properly serve or give notice of the AL;
2. The relief requested in the AL would violate statute or Commission order, or is not authorized by statute or Commission order on which the utility relies;
3. The analysis, calculations, or data in the AL contain material error or omissions;
4. The relief requested in the AL is pending before the Commission in a formal proceeding; or
5. The relief requested in the AL requires consideration in a formal hearing, or is otherwise inappropriate for the AL process; or
6. The relief requested in the AL is unjust, unreasonable, or discriminatory, provided that such a protest may not be made where it would require re-litigating a prior order of the Commission.

A protest may not rely on policy objections to an AL where the relief requested in the AL follows rules or directions established by statute or Commission order applicable to the utility. A protest shall provide citations or proofs where available to allow staff to properly consider the protest.

DWA must receive a response or protest via email (or postal mail) within 20 days of the date the AL is filed. When submitting a response or protest, **please include the utility name and advice letter number in the subject line.**

The addresses for submitting a response or protest are:

Email Address:

Water.Division@cpuc.ca.gov

Mailing Address:

CA Public Utilities Commission
Division of Water and Audits
505 Van Ness Avenue
San Francisco, CA 94102

On the same day the response or protest is submitted to DWA, the respondent or protestant shall send a copy of the protest to Golden State Water Company at:

Email Address:

regulatoryaffairs@gswater.com

Mailing Address:

Golden State Water Company
Attn: Gladys Estrada

630 East Foothill Blvd.
San Dimas, CA 91773

Cities and counties that need Board of Supervisors or Board of Commissioners approval to protest should inform DWA, within the 20 day protest period, so that a late filed protest can be entertained. The informing document should include an estimate of the date the proposed protest might be voted on.

Replies

The utility shall reply to each protest and may reply to any response. Any reply must be received by DWA within five business days after the end of the protest period, and shall be served on the same day on each person who filed the protest or response to the AL.

The actions requested in this advice letter are not now the subject of any formal filings with the California Public Utilities Commission, including a formal complaint, nor action in any court of law.

Cities and counties that need Board of Supervisors or Board of Commissioners approval to protest should inform the Water Division, within the 20 day protest period, so that a late filed protest can be entertained. The informing document should include an estimate of the date the proposed protest might be voted on.

No individuals or utilities have requested notification of filing of tariffs. Distribution of this advice letter is being made to the attached service list in accordance with General Order No. 96-B.

Sincerely,

/s/ Gladys Estrada
Gladys Estrada
Regulatory Analyst

c: Jim Boothe, CPUC – Division of Water and Audits
Patricia Ma, CPUC- Water Branch, ORA
Richard Smith, CPUC- Water Branch, ORA

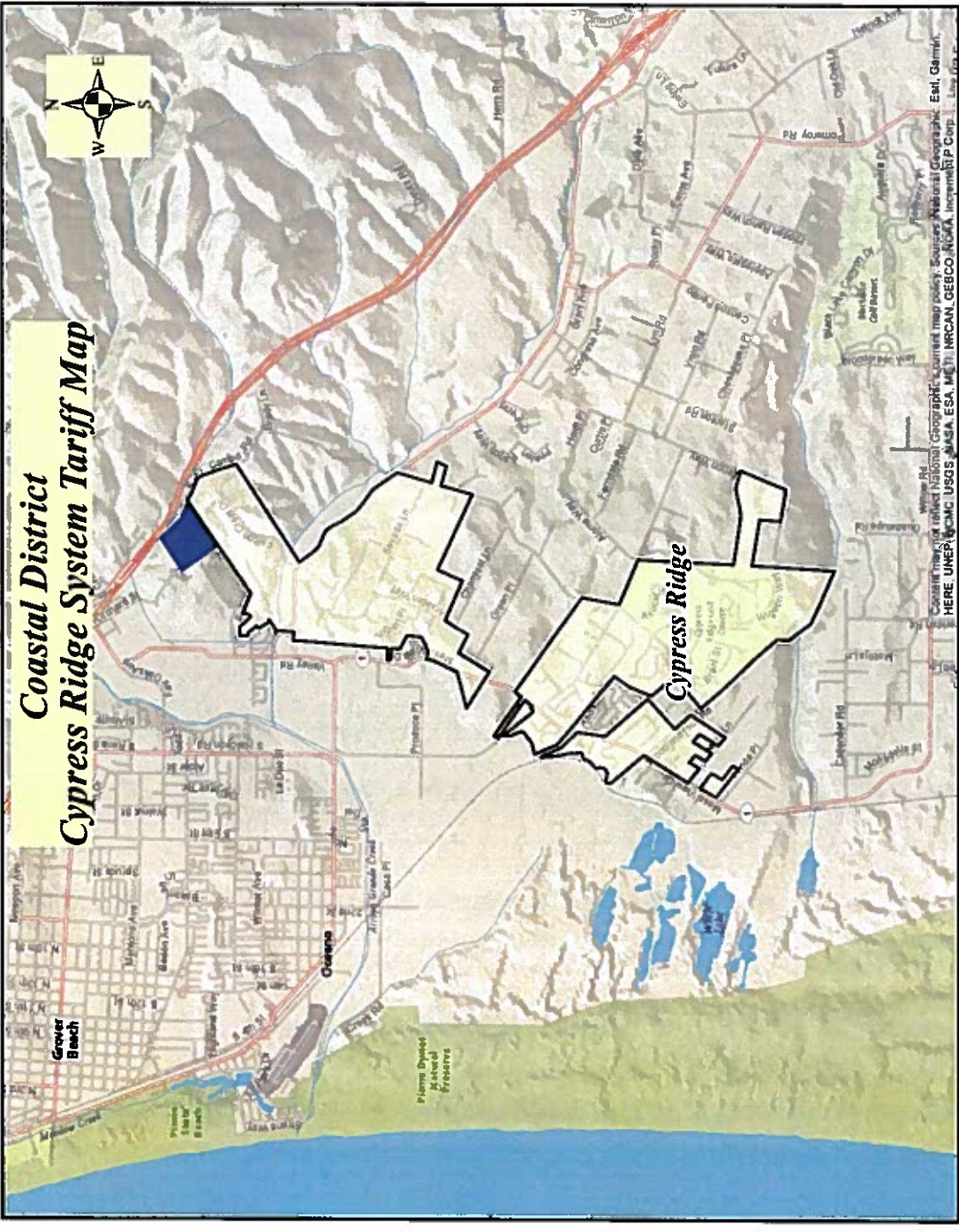

Revised Cal. P.U.C. Sheet No. 8254-W
 395-W
 Cancelling Revised Cal. P.U.C. Sheet No.

GOLDEN STATE WATER COMPANY (U 133 W)
 630 EAST FOOTHILL BOULEVARD
 SAN DIMAS, CALIFORNIA 91773



SHOWING TERRITORY WITHIN WHICH DULY ESTABLISHED AND REGULARLY FILLED TARIFF SCHEDULES APPLICABLE TO WATER SERVICE ARE IN EFFECT

"This map is only an approximate graphical representation of the service area. The underlying referenced GIS shape file shall be considered by the CPUC or any other public body as the final or conclusive determination or establishment of the dedicated area of service, or any portion thereof."

-  Indicates Existing Service Area
-  Indicates Service Area Added by the Filing of this Map
-  Indicates Service Area Being Removed by the Filing of this Map



(To be inserted by Utility)
 Advice Letter No. 1764-W
 Decision No. _____

ISSUED BY
 R.J. SPROWLS
 PRESIDENT

Date Filed: 01/31/2019
 Effective: 03/02/2019
 Resolution No. _____

(To be inserted by CalPUC.)
 HERE UNDER (NAME, USGS, NASA, ESA, MEI, INR/CAN, GEBCO, NOAA, INCREMENTAL, P. Corp., U.S. Geol. Surv., etc.)
 Coastal map (or other USGS) Geographic Content map only. Sources: National Geographic, East, Garmin, HERE, UNER, USGS, NASA, ESA, MEI, INR/CAN, GEBCO, NOAA, INCREMENTAL, P. Corp., U.S. Geol. Surv., etc.)

TABLE OF CONTENTS

The following tariff sheets contain all effective rates and rules affecting rates and service of the utility, together with information relating thereto:

<u>Subject Matter of Sheet</u>	<u>Sheet No.</u>
Title Page	4905-W
Table of Contents	8255-W, 8249-W, 8219-W, 8244-W (T)

Preliminary Statements: 7004-W, 7005-W, 3140-W, 3141-W, 3142-W, 6940-W, 4911-W, 4973-W, 5081-W, 5096-W*, 5097-W*, 5102-W, 5223-W, 5278-W, 5284-W, 5322-W, 6477-W, 6478-W, 6479-W, 7075-W, 7076-W, 5556-W, 5576-W, 5607-W, 5852-W, 5701-W, 5846-W, 5848-W, 5937-W, 5939-W, 5979-W, 6055-W, 6101-W, 6103-W, 6123-W, 7745-W, 7746-W, 6223-W, 6225-W, 6227-W, 6422-W*, 6475-W, 6559-W, 6645-W, 6652-W, 6858-W, 7129-W, 6938-W, 7368-W, 7441-W, 7442-W, 7451-W, 7481-W, 7728-W, 7730-W, 7747-W, 7748-W, 7749-W, 7750-W, 7751-W, 7752-W, 7753-W, 7754-W, 7755-W, 7756-W, 7757-W, 7994-W, 7999-W, 8007-W, 8246-W

Tariff Area Maps:

Arden - Cordova	
Arden	6837-W
Cordova	6838-W
Barstow	5560-W
Bay	8189-W
Calipatria-Niland	6846-W
Clearlake	6839-W
Claremont	8225-W
Desert	
Morongo Valley	8223-W, 6427-W
Apple Valley North	5802-W
Apple Valley South	8221-W
Desert View	8222-W
Lucerne Valley	5805-W
Los Osos	
Edna Road	8198-W
Los Osos	5253-W
Metropolitan	
Artesia	6840-W
Norwalk	7732-W
Bell-Bell Gardens	6675-W
Florence-Graham	6676-W
Hollydale	6677-W
Culver City	7017-W
Southwest	8196-W
Willowbrook	6842-W
Ojai	7015-W, 5704-W
Orange County	
Bolsa Chica	4381-W
Cowan Heights	8251-W
Cypress-Los Alamitos-Stanton	8252-W
Placentia-Yorba Linda	6844-W
San Dimas	8226-W
San Gabriel Valley	
South Arcadia	8004-W
South San Gabriel	8005-W
Santa Maria	
Cypress Ridge	8254-W (C)
Lake Marie	5705-W
Orcutt	5558-W
Sisquoc	5257-W
Tanglewood	7429-W
Nipomo	5259-W
Simi Valley	8190-W
Wrightwood	6428-W

(Continued)

Issued By

(To be inserted by P.U.C.)

Advice Letter No. 1764-W

R. J. Sprowls

Date Filed 01/31/2019

Decision No. _____

President

Effective 03/02/2019

Resolution No. _____

GOLDEN STATE WATER COMPANY

SERVICE LIST

SANTA MARIA DISTRICT

City of Santa Maria
2065 East Main Street
Santa Maria, CA 93454
SSpringer@CityofSantaMaria.org

County Counsel
105 East Anapamu Street, Rm. 201
Santa Barbara, CA 93101

County Counsel
County of San Luis Obispo
County Government Center, #D-320
San Luis Obispo, CA 93408

City Clerk & City Attorney
City of Guadalupe
918 Obispo Street
Guadalupe, CA 93434

Santa Barbara LAFCO
105 E. Anapamu Room 406
Santa Barbara, CA 93101
lafo@sblafco.org

County Government Center
1050 Monterey Street – Room 207
San Luis Obispo, CA 93408

Thomas J. MacBride Jr.
505 Sansome St., Suite 900
San Francisco, CA 94111
tmacbride@goodinmacbride.com

Ann Watson:
watconsult@sbcglobal.net

Larry Versaw
Larryversaw@gmail.com

Nipomo Community Services Dist.
P. O. Box 326
Nipomo, CA 93444
Mike@shipseyandseitz.com
miqlesias@ncsd.ca.gov

County Clerk
County of San Luis Obispo
1055 Monterey Street - #D-120
San Luis Obispo, CA 93408

City Clerk & City Attorney
City of Santa Maria
110 East Cook Street
Santa Maria, CA 93454
rgarietz@ci.santa-maria.ca.us
psinco@cityofsantamaria.org – City Interim Attorney

LAFCO
1042 Pacific Street, Suite A
San Luis Obispo, CA 93401
dbloyd@slolafco.com

Cypress Ridge Owner's Association
Attn: President
1400 Madonna Road
San Luis Obispo, CA 93405
Cory.Bauer@managementtrust.com

Robert Miller, Wallace Gp
Nipomo Mesa Management Area
612 Clarion Court
San Luis Obispo, CA 93401

John Seitz, Attorney, NCSD
jon@shipseyandseitz.com

Jose Guzman Jr.
JEGuzmanJr@gmail.com

Megan Somogyi
Goodin, MacBride, Squeri & Day, LLP
505 Sansome Street, Suite 900
San Francisco, CA 94111
MSomogy@goodinmacbride.com